

RIDGE BEAM AND SIP PANELS

A DETAIL
3" = 1' 0"

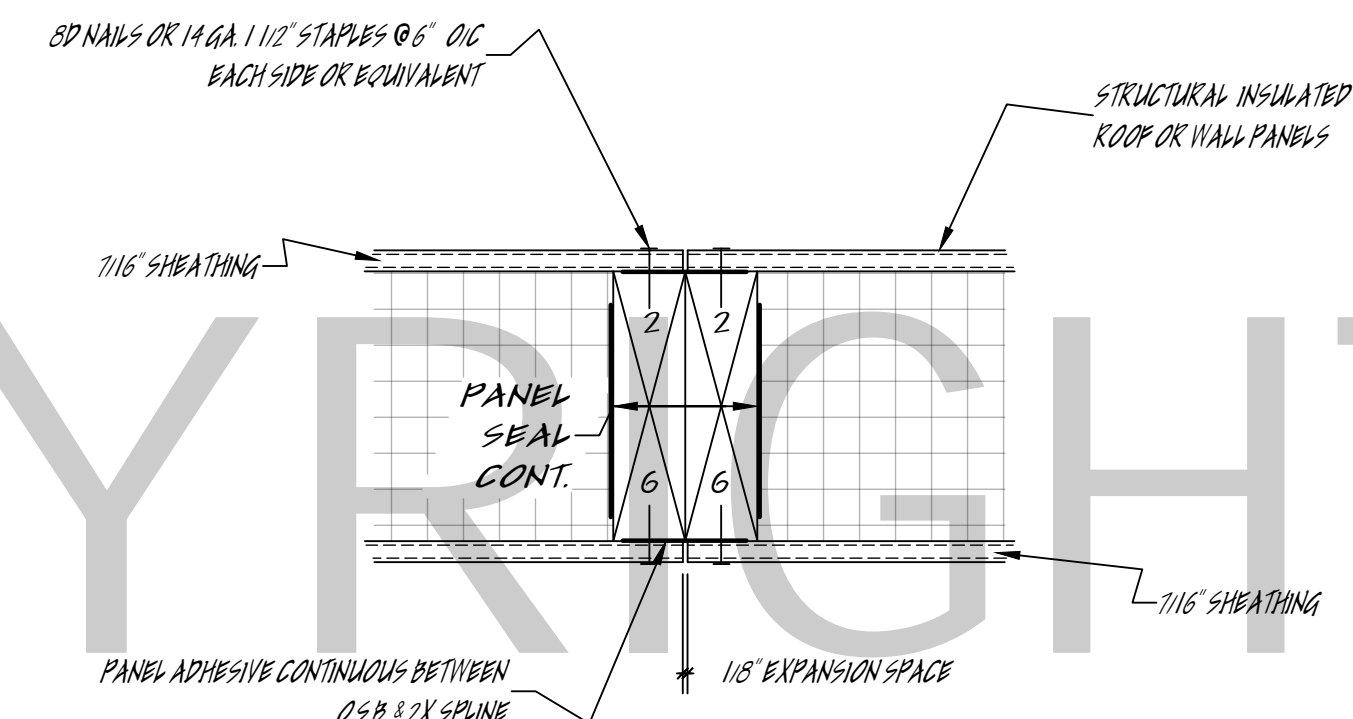

2 X FRAMING LUMBER SPLINE

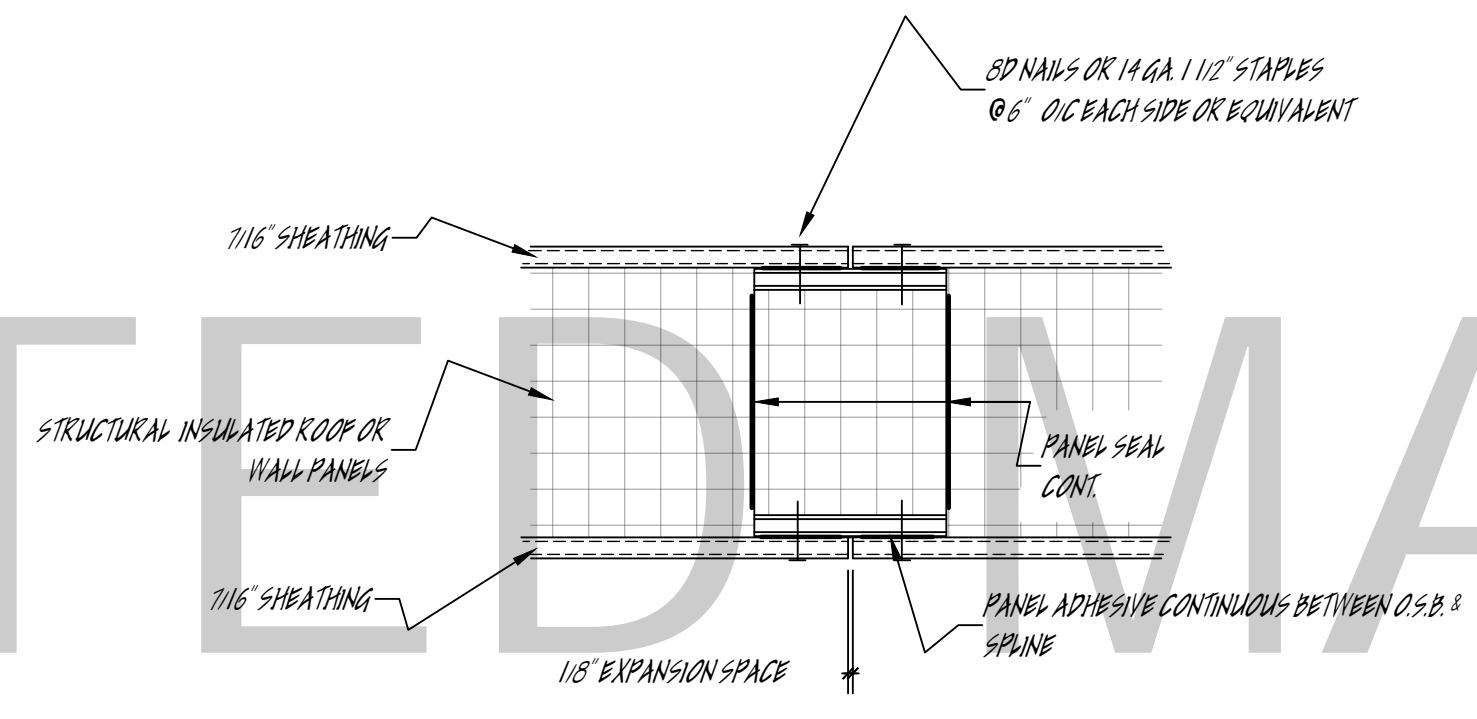

7/16" O.S.B. SURFACE SPLINE

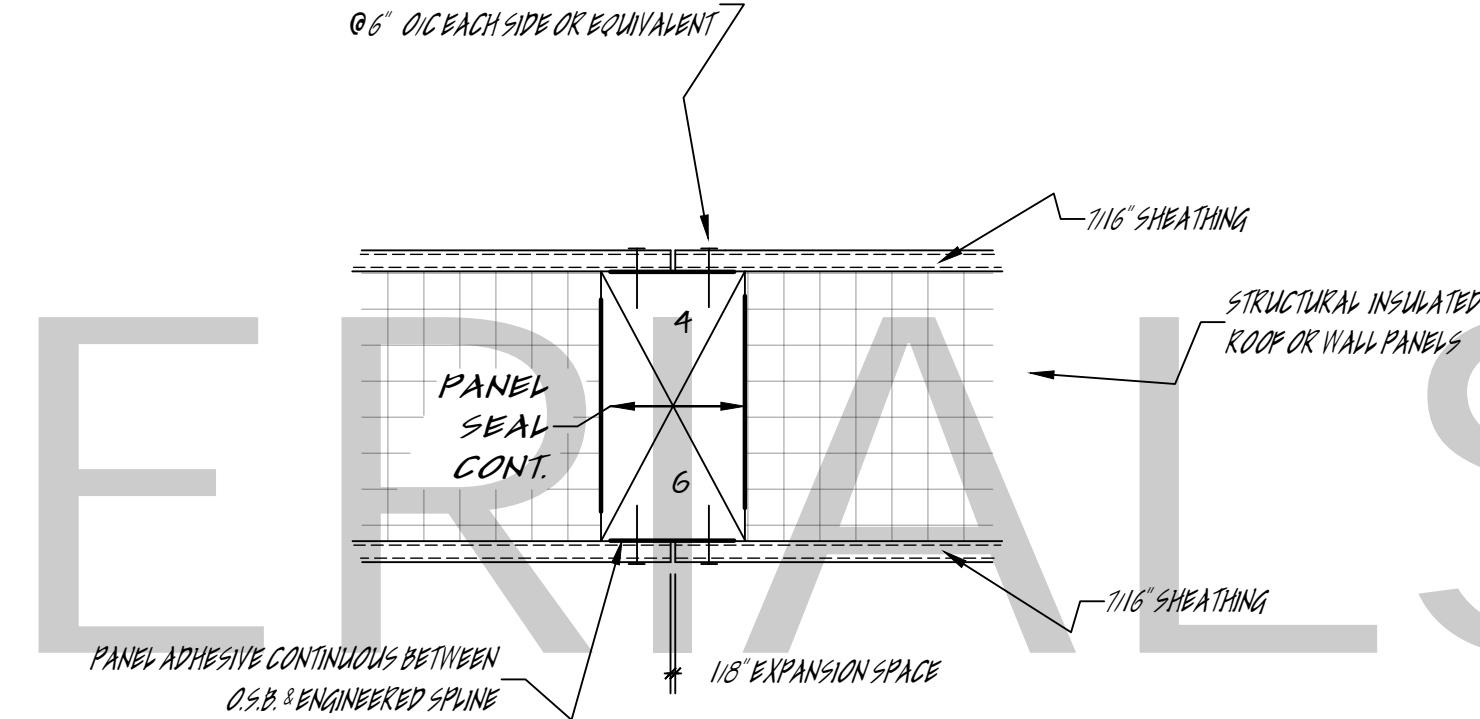

ENGINEERED WOOD SPLINE

TYPICAL ROOF SPLINE DETAILS
3" = 1' 0"

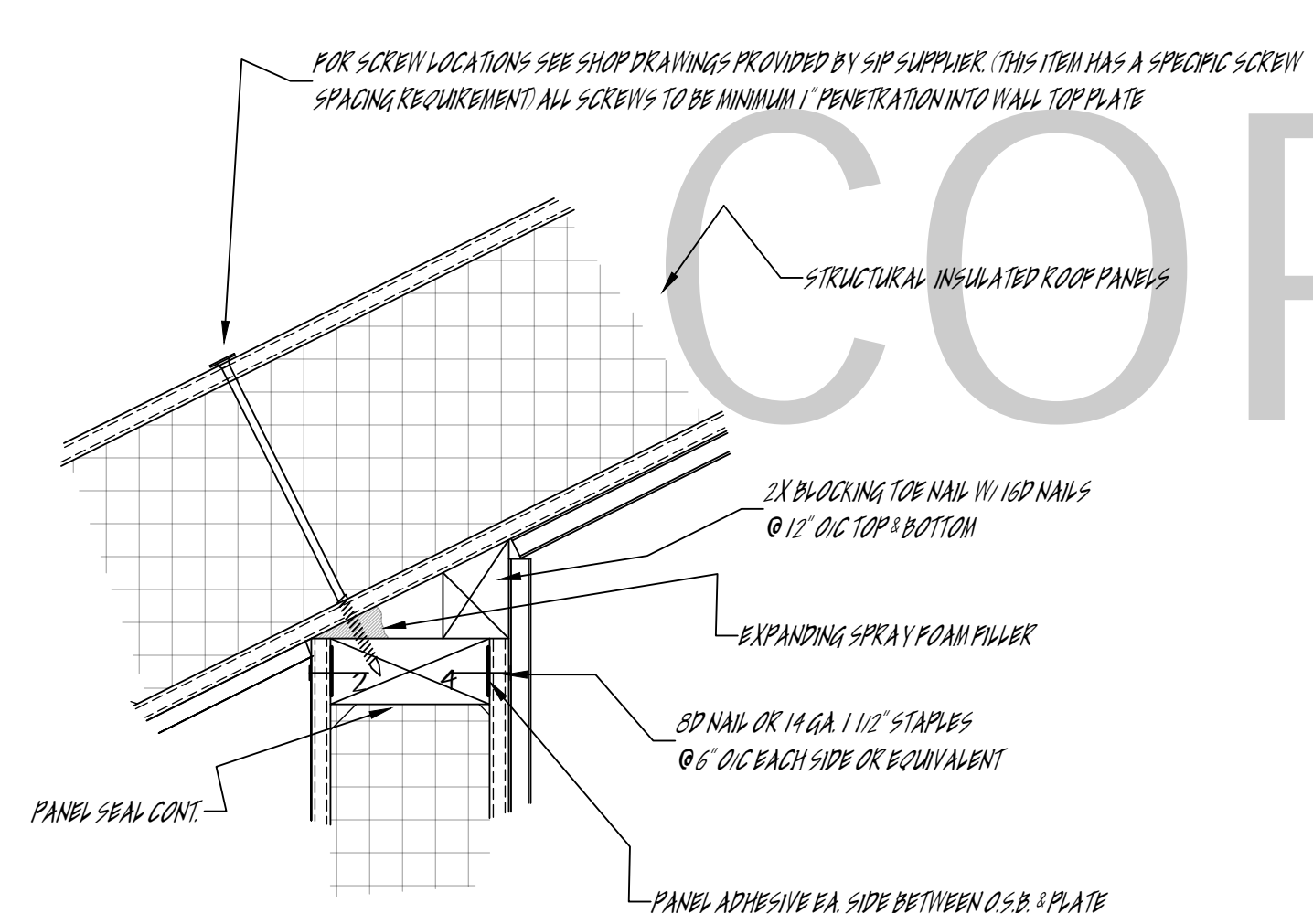

WALL TO ROOF PANEL

B DETAIL
3" = 1' 0"

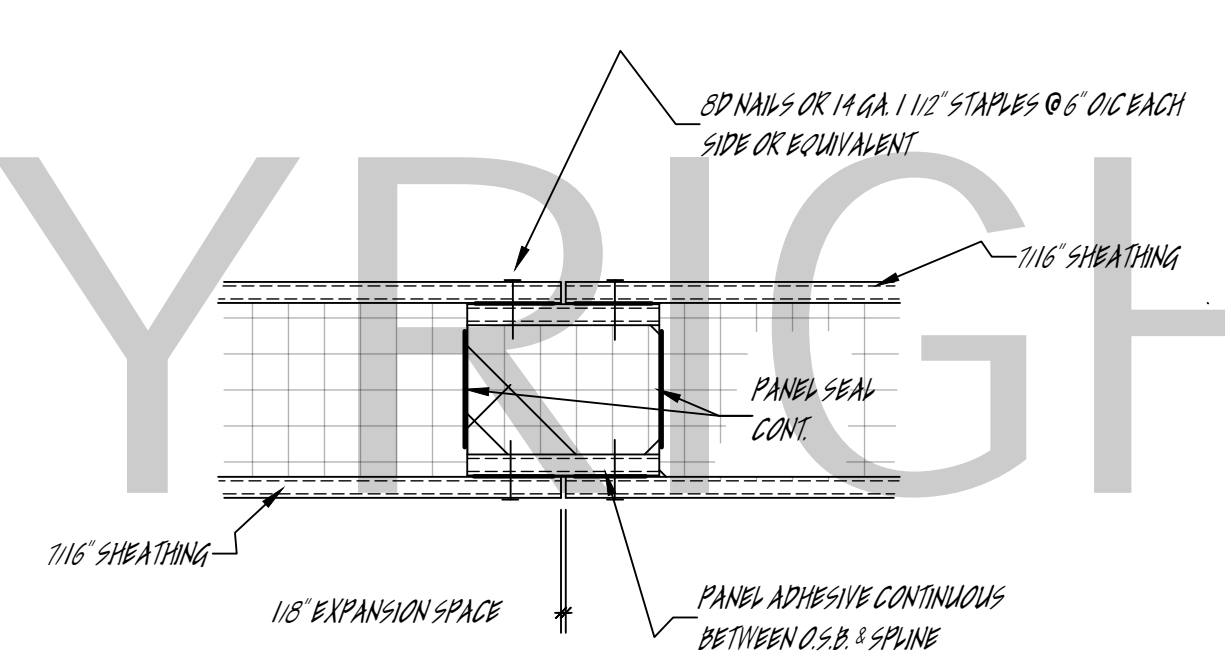

7/16" O.S.B. SURFACE SPLINE

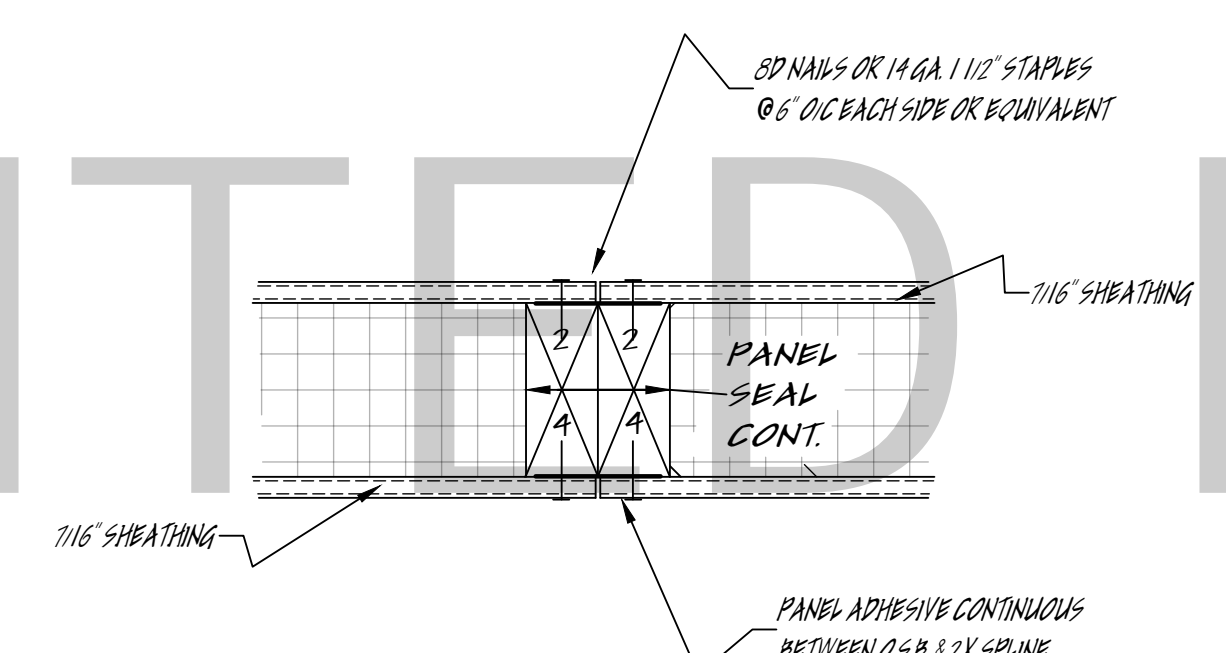

2 X FRAMING LUMBER SPLINE

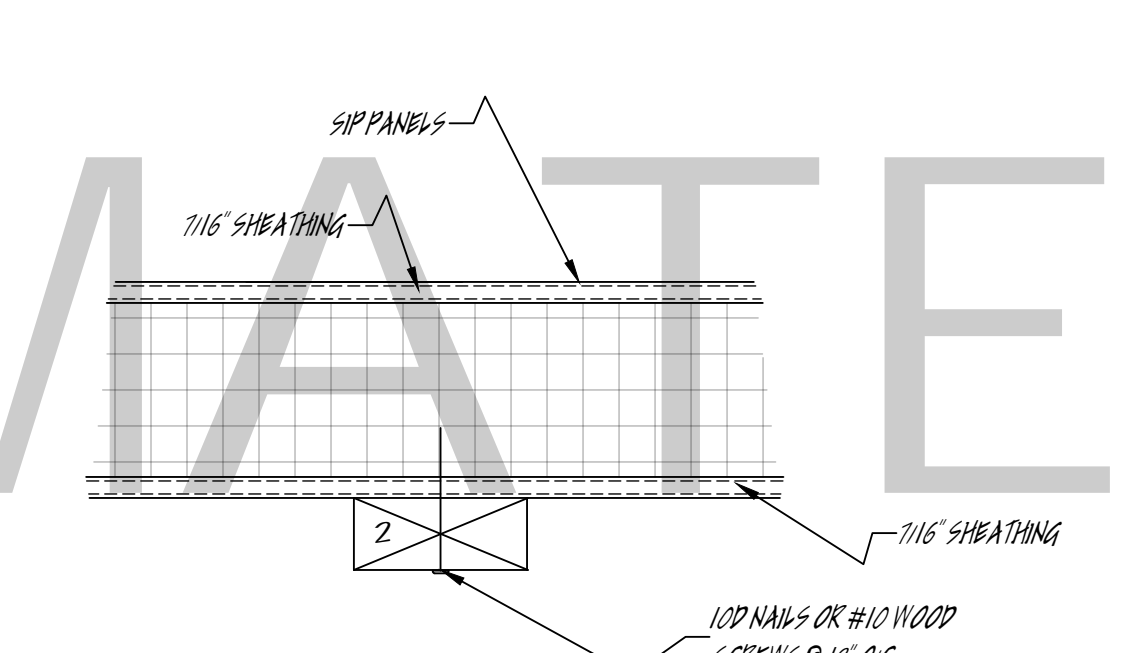

"T" FRAMED WALL TO SIP INTERSECTION

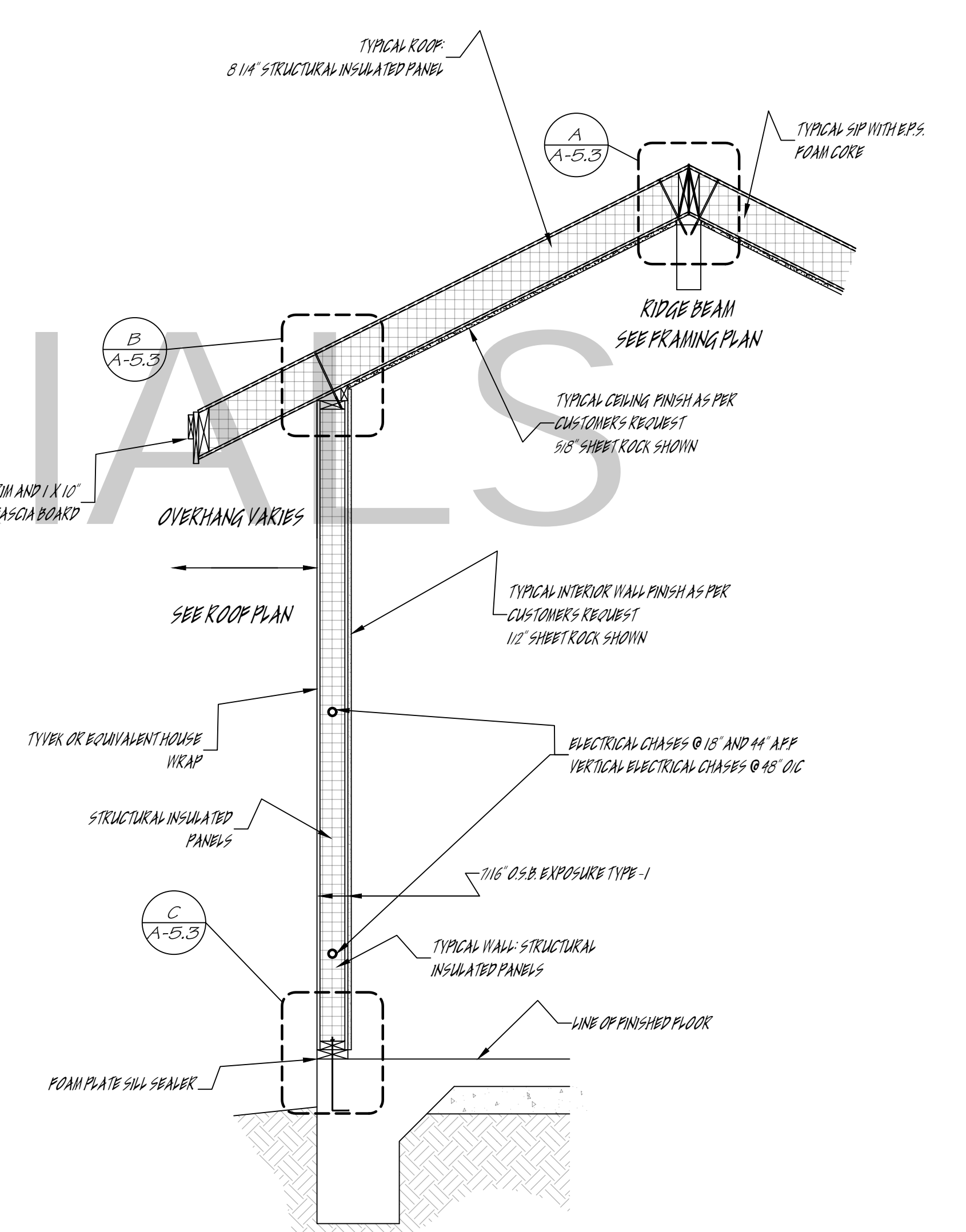

WALL / ROOF / RIDGE SECTION

D DETAIL
N.T.S.

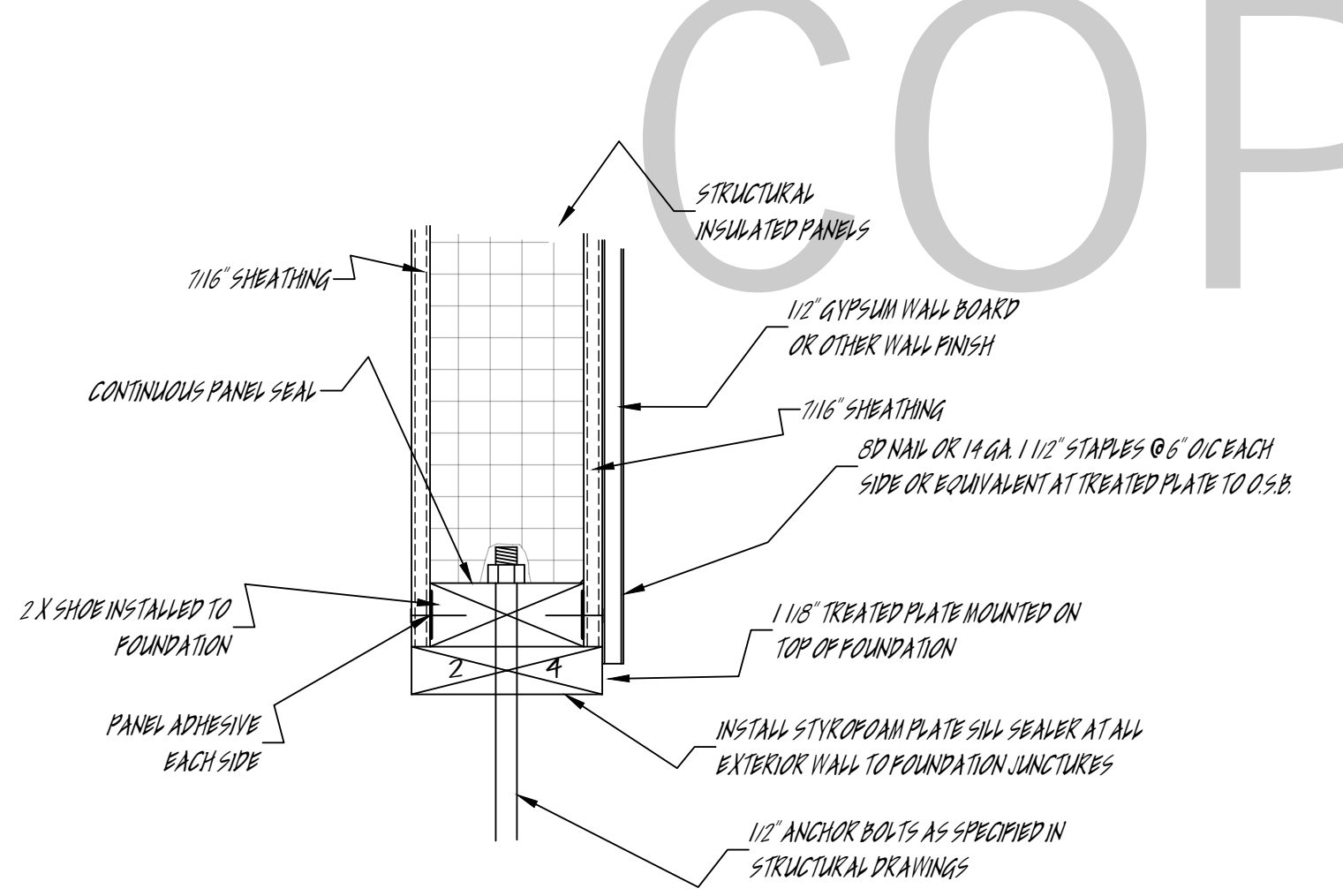

WALL TO FOUNDATION

C DETAIL
3" = 1' 0"

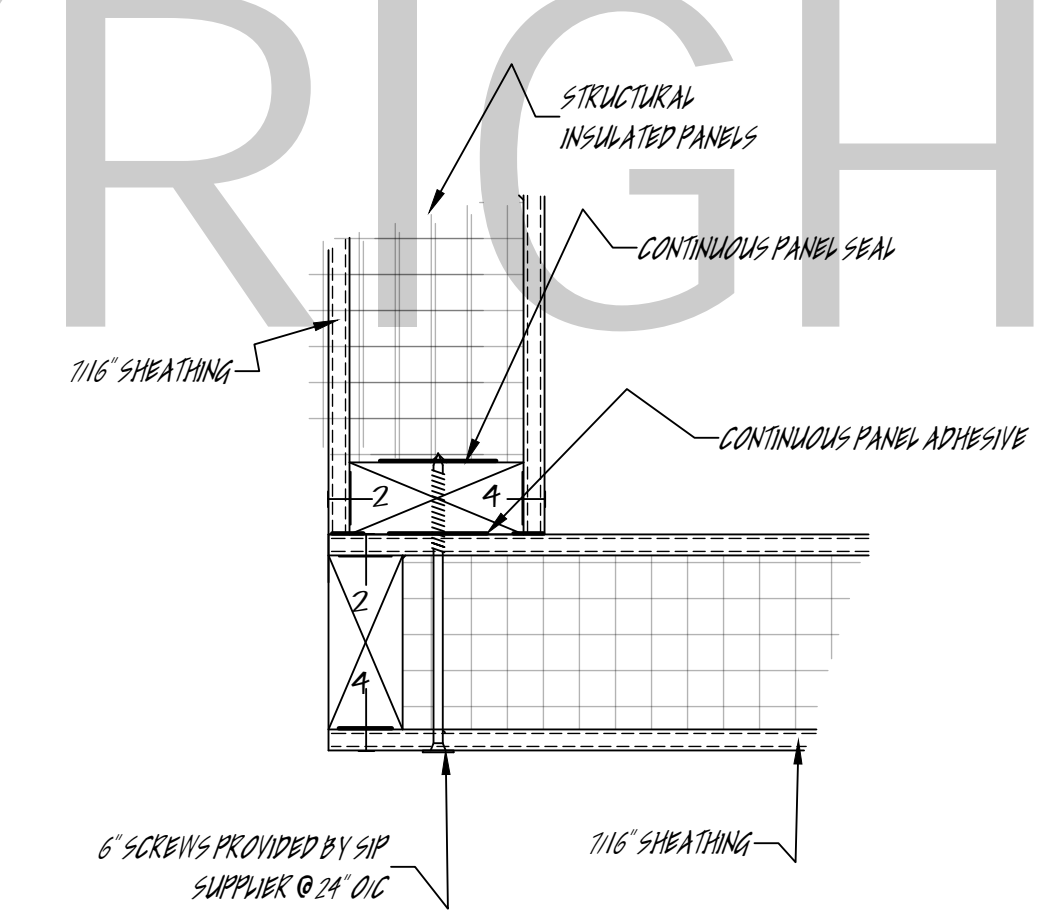

SIP WALL CORNER

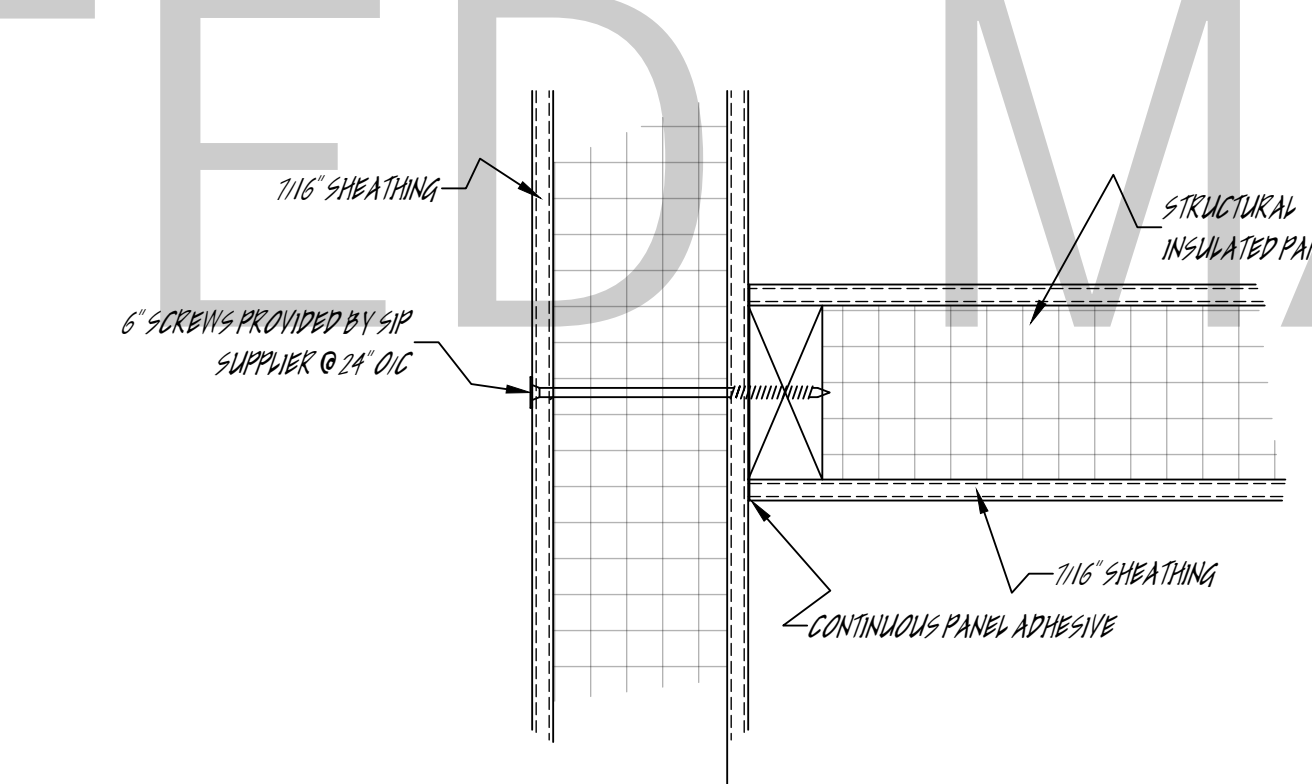

SIP FRAMED "T"

WALL CORNER DETAILS
3" = 1' 0"

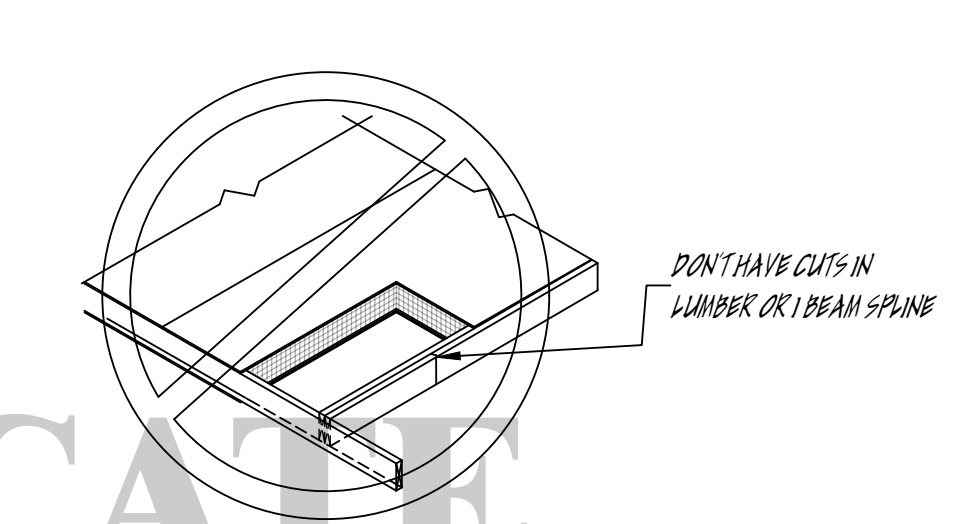
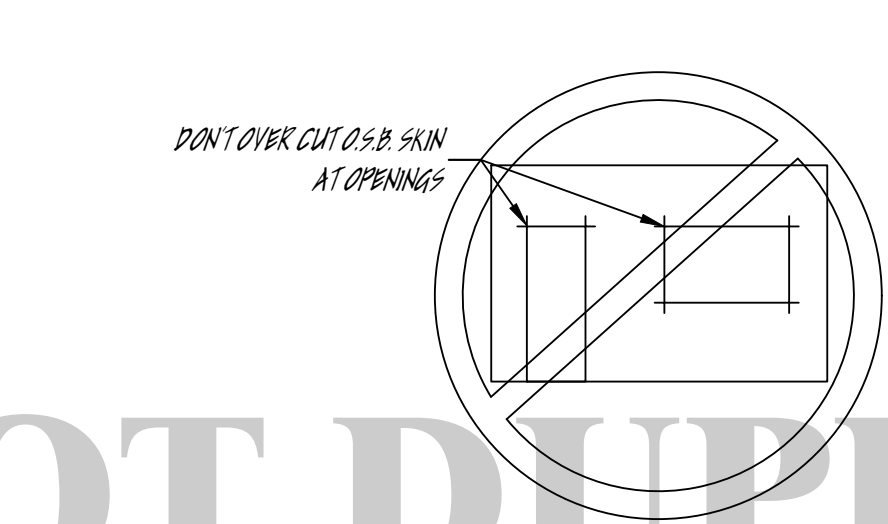
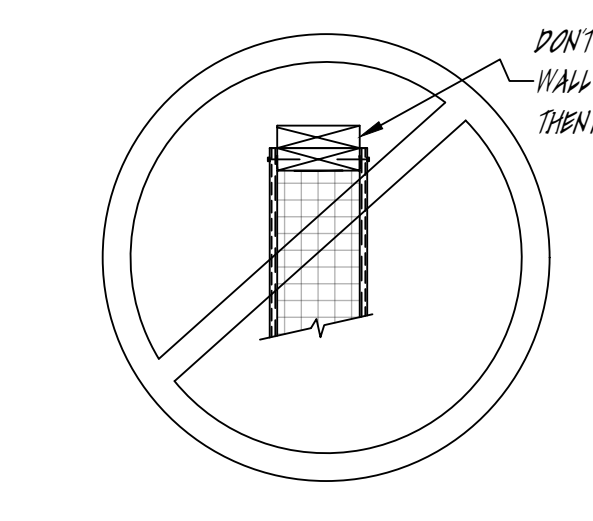
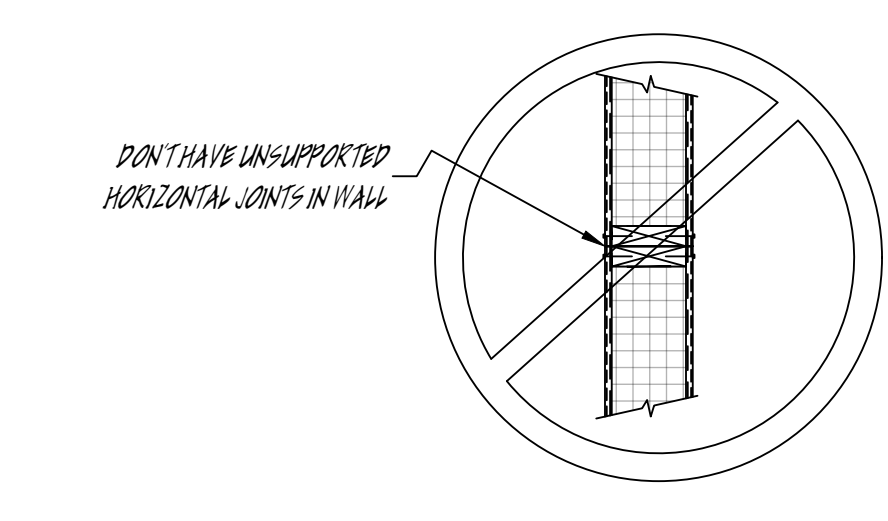
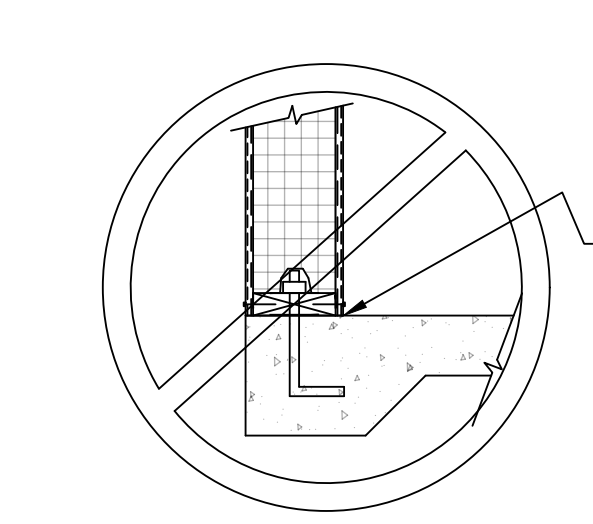
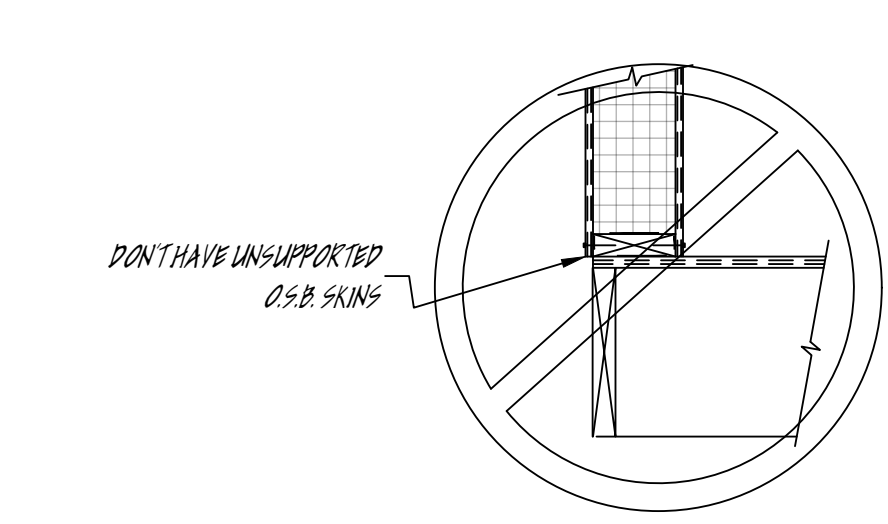

COPYRIGHTED MATERIALS DO NOT DUPLICATE

Reviewed By:
Special Client
1/24/2026

Drawn By:
James Kenalty
1/24/2026

Project Start Date:
01/24/2026

Riverside Home Designs
& Drafting Services
228 West 1st St., Kerrville, Texas 78028
www.riversidehomedesigns.com
info@riversidehomedesigns.com
830-895-2993

COPYRIGHT © 2024. ALL RIGHTS RESERVED. NO PART OF THESE PLANS MAY BE TRANSMITTED, REPRODUCED, TRANSLATED, ELECTRONIC, MAGNETIC, OPTICAL, CHEMICAL, MECHANICAL, OR OTHERWISE, WITHOUT THE PRIOR WRITTEN CONSENT OF RIVERSIDE HOME DESIGNS. THIS DOCUMENT HAS NO VALIDITY WITHOUT THE SIGNED AND DATED WARRANTIES OF MERCHANTABILITY FOR A PARTICULAR PURPOSE. BUYER BEWARE.

CUSTOM SIP HOME DESIGN FOR
SPECIAL CLIENT
JACK RANCH
SOME COUNTY TEXAS

DRAWING SEAL: N.C.B.D.C.
NATIONAL COUNCIL OF
JAMES KENALTY
CERTIFICATION NO. 1433
January 24, 2026

SCALE:
AS NOTED
SIP DETAILS
SHEET
A - 5.3