

SOUTHEAST ELEVATION

1/4" = 1' 0"

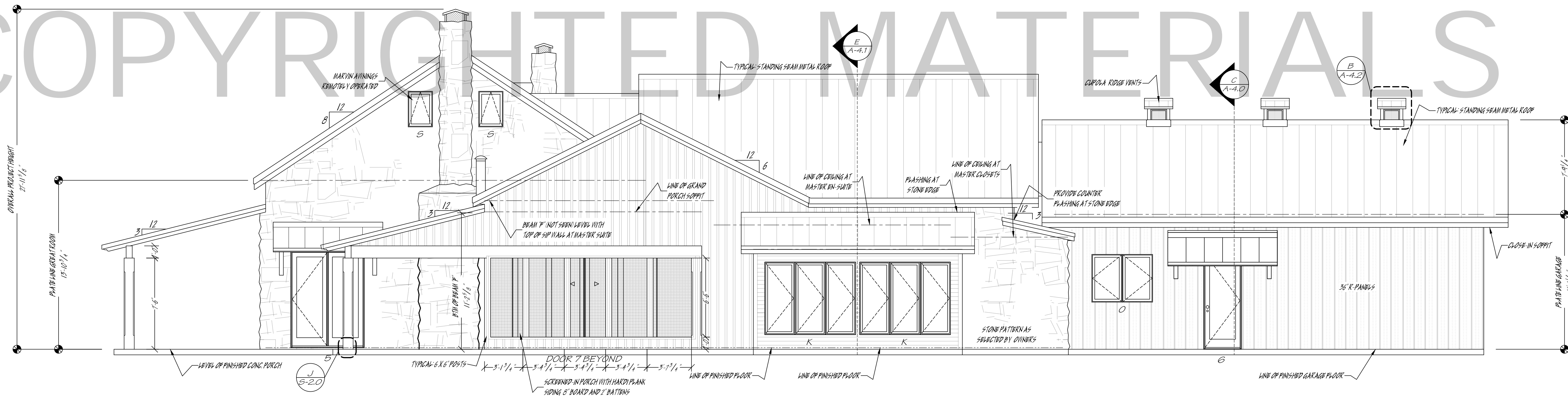

NORTHEAST ELEVATION

1/4" = 1' 0"

ADDITIONAL SITE NOTES:

CONTRACTOR NOTES:

1. THE CONTRACTOR SHALL VERIFY ALL BUILDING DIMENSIONS, BUILDING SETBACKS, SIGHT EASEMENTS, BUILDING HEIGHT RESTRICTIONS, AND LOCATE ALL UTILITIES PRIOR TO CONSTRUCTION
2. CONTRACTOR SHALL COMPLY WITH ALL SPECIFICATIONS CONTAINED IN THIS PLAN
3. ALL EXTERIOR FASTENERS SHALL BE HOT DIPPED GALVANIZED OR STAINLESS STEEL
4. CHECK LOCAL BUILDING CODES FOR PLAN COMPLIANCE PRIOR TO COMMENCING CONSTRUCTION
5. VERIFY WINDOW TYPES AND ROUGH OPENINGS SIZES WITH SUPPLIER PRIOR TO FABRICATING LINTELS
6. REVIEW AND DETERMINE LOCATION OF MECHANICAL SYSTEM PRIOR TO CONSTRUCTION
7. A RADIANT FLOOR HEATING SYSTEM TO BE INSTALLED AS PER MANUFACTURERS RECOMENDATIONS

PLAN NOTES:

1. TYPICAL CONSTRUCTION IS 6 1/2" SIP PANELS AT ALL EXTERIOR WALL LOCATIONS AND 16" O/C 2 X 4" WOOD STUDS ON INTERIOR WALLS
2. TYPICAL ROOF CONSTRUCTION IS 8 1/4" SIP ROOF PANELS OVER BEAMS AS SPECIFIED
3. CEILING JOISTS SHALL BE BRACED MID-SPAN TO PREVENT ROTATION
4. WOOD POSTS AT PORCHES ARE 10 X 10" HAND HEWN ROUGH YELLOW PINE OR 9" STRIPPED CEDAR AS SPECIFIED ON PLANS
5. INSULATE PLUMBING WALLS USING R-19 BATT INSULATION AS SOUND PROOFING AROUND ALL DRAIN LINES IN BATHROOM AREAS
6. DO NOT NOTCH ANY PLATES OR FLOOR JOISTS FOR PLUMBING OR ELECTRICAL WITHOUT PRIOR CONSULTATION WITH CONTRACTOR
7. ENSURE PLUMBING STRAPS ARE INSTALLED AT ALL PLUMBING PENETRATIONS
8. ENSURE THAT ALL FOOTINGS PENETRATE INTO UNDISTURBED SOIL MINIMUM 12" DEEP
9. PROVIDE 1" AIR SPACE BETWEEN EXTERIOR WALL AND MASONRY
10. MASON TO PROVIDE WEEP HOLES AND INSTALL NYLON ROPE AS NECESSARY AT BOTTOM OF MASONRY WALLS TO PREVENT INSECT INFESTATION
11. INSTALL TYVEK BARRIER AND TAPE ALL JOINTS AT EXTERIOR WALLS
12. PROVIDE METAL "ZEE" FLASHING ABOVE ALL WINDOWS AND DOORS NOT INSTALLED IN STONE VENEER EXPOSED TO THE ELEMENTS
13. USE 25 YR. CAULKING AT ALL PAINTED JOINTS ON EXTERIOR SURFACES
14. HARDI BACKER AND GREEN SHEETROCK SHALL BE INSTALLED AT ALL WET LOCATIONS IN BATHROOMS
15. PROVIDE SMOKE DETECTORS NEAR SLEEPING AREAS AS REQUIRED BY CODE
16. ALL PRODUCTS AND BUILDING MATERIALS USED ON THIS PROJECT SHALL COMPLY WITH ALL APPLICABLE BUILDING CODES AND ORDINANCES INCLUDING EGRESS REQUIREMENTS AND FIRE PROTECTION

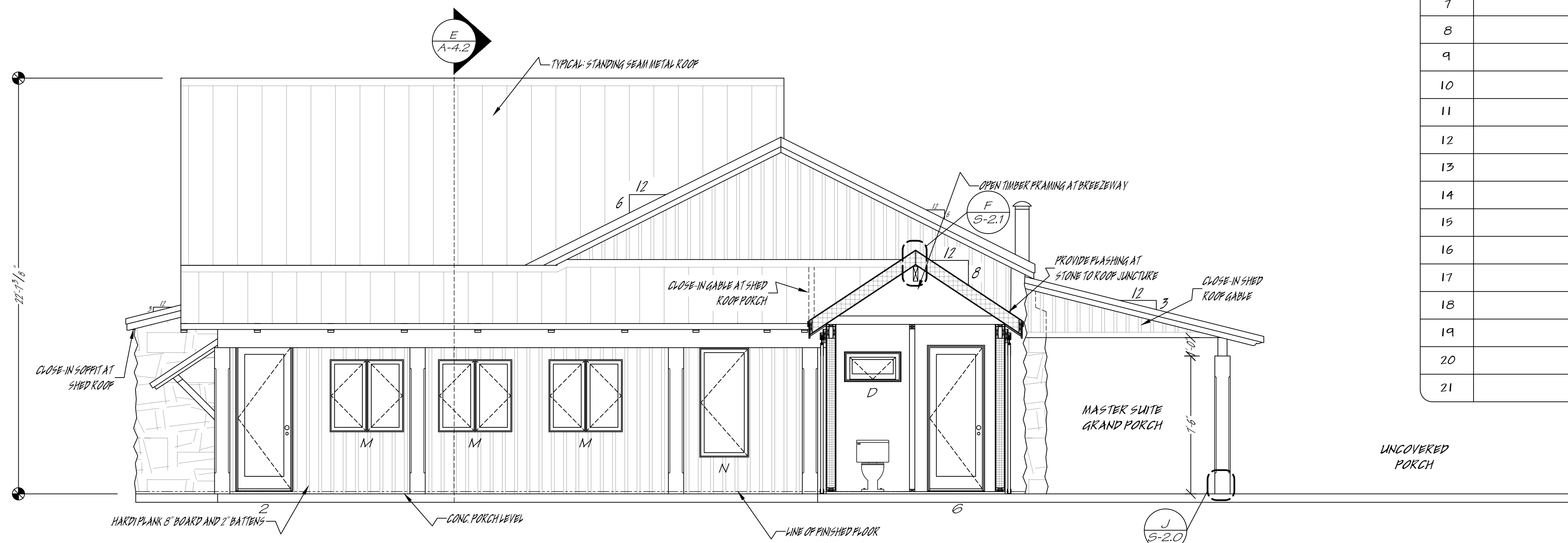

NORTHEAST COURTYARD ELEVATION

1/4" = 1' 0"

BREEZEWAY

1/4" = 1' 0"

Reviewed By:  
Special Client  
1/24/2026

Drawn By:  
James Kenalty  
1/24/2026

Project Start Date:  
01/24/2026

Riverside Home Designs  
& Drafting Services  
228 West 1st, Kerrville, Texas 78028  
www.riversidehomedesigns.com  
info@riversidehomedesigns.com  
830-895-2993

COPYRIGHT © 2024 BY RIVERSIDE DESIGNS. ALL RIGHTS RESERVED. NO PART OF THESE PLANS MAY BE TRANSMITTED, REPRODUCED, TRANSLATED, ELECTRONIC, MAGNETIC, OPTICAL, CHEMICAL, MANUAL, OR OTHERWISE, WITHOUT THE PRIOR WRITTEN CONSENT OF RIVERSIDE HOME DESIGNS. THIS DOCUMENT HAS BEEN PREPARED BY RIVERSIDE HOME DESIGNS. THIS EXPRESS, INCLUDING BUT NOT LIMITED TO THE IMPLIED WARRANTIES OF MERCHANTABILITY FOR A PARTICULAR PURPOSE. BUYER BEWARE.

CUSTOM SIP HOME DESIGN FOR  
SPECIAL CLIENT  
JACK RANCH  
SOME COUNTY TEXAS

DRAWING SEALED BY:  
N.C.B.D.C.  
NATIONAL COUNCIL OF  
JAMES KENALTY  
JACK RANCH  
SOME COUNTY TEXAS  
January 24, 2026

SCALE:  
1/4" = 1'  
Elevations  
SHEET  
A - 1.1